

NO SEPARATE PAYMENT WILL BE MADE FOR THIS WORK AND THE ENTIRE COST OF THIS WORK SHALL BE INCLUDED IN THE UNIT CONTRACT PRICE BID FOR THE SEVERAL PAY ITEMS.

TEMPORARY DRAINAGE AT END BENT

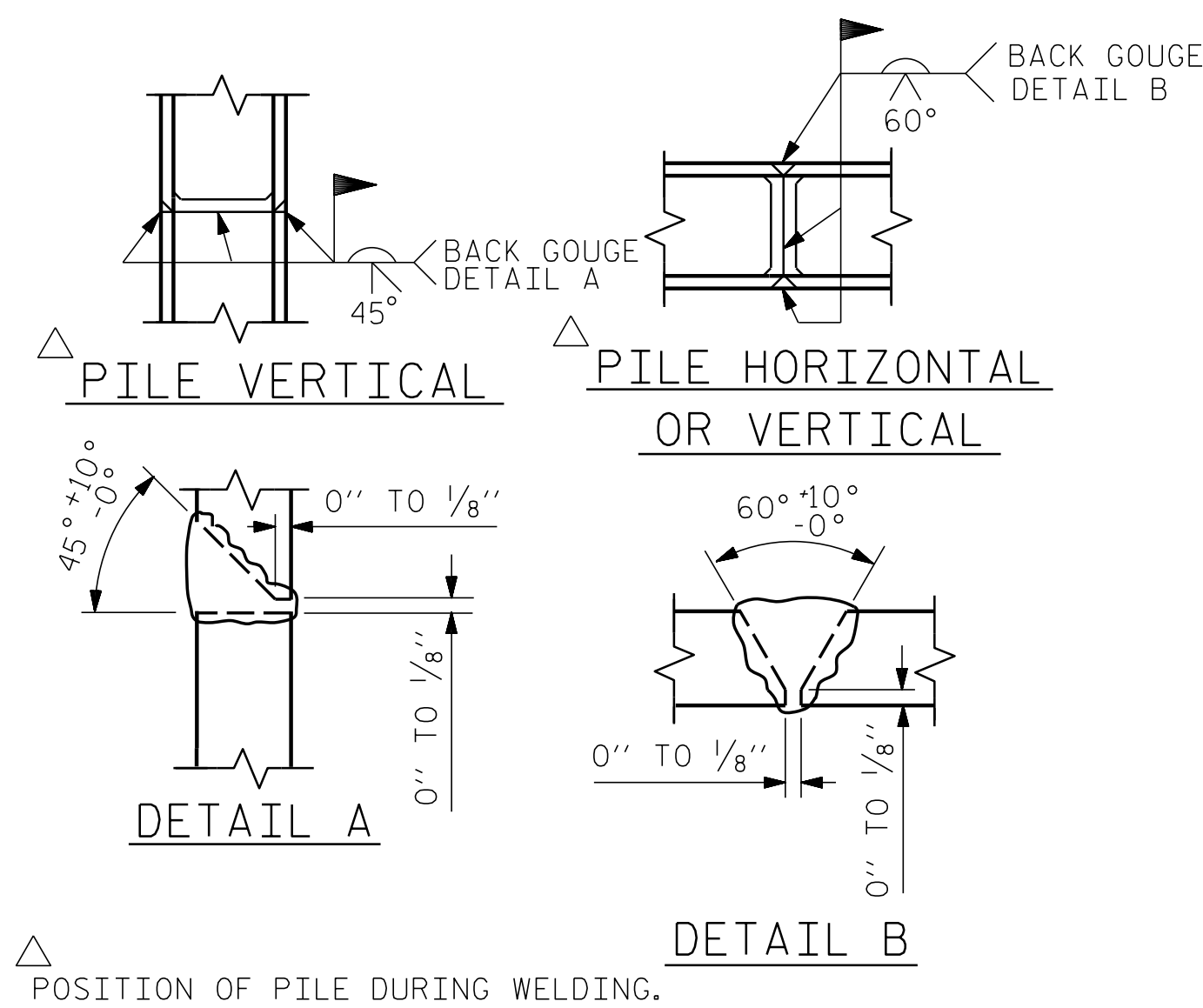

PILE SPLICE DETAILS

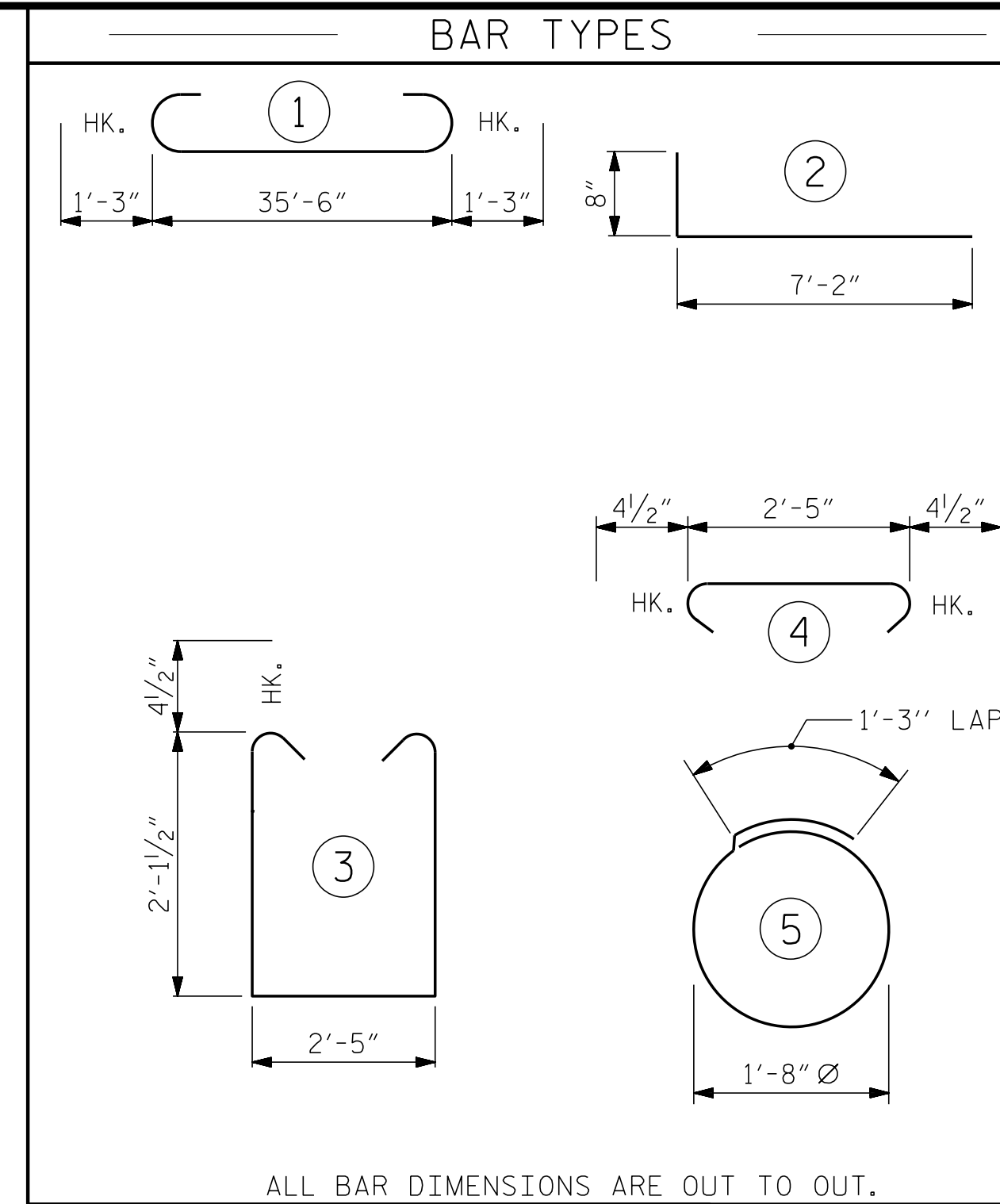

BILL OF MATERIAL FOR ONE END BENT					
BAR	NO.	SIZE	TYPE	LENGTH	WEIGHT
B1	8	#9	1	38'-0"	1034
B2	16	#4	STR	19'-1"	204
B3	9	#4	STR	2'-5"	15
D1	20	#6	STR	1'-6"	45
H1	24	#4	2	7'-10"	126
K1	12	#4	STR	2'-11"	23
S1	46	#4	3	7'-5"	228
S2	46	#4	4	3'-2"	97
S3	10	#4	5	6'-6"	43
V1	48	#4	STR	4'-8"	150
REINFORCING STEEL (FOR ONE END BENT)					1965 LBS.
CLASS A CONCRETE BREAKDOWN (FOR ONE END BENT)					
POUR #1		CAP, LOWER PART OF WINGS & COLLARS			11.2 C.Y.
POUR #2		UPPER PART OF WINGS			1.8 C.Y.
TOTAL CLASS A CONCRETE					13.0 C.Y.

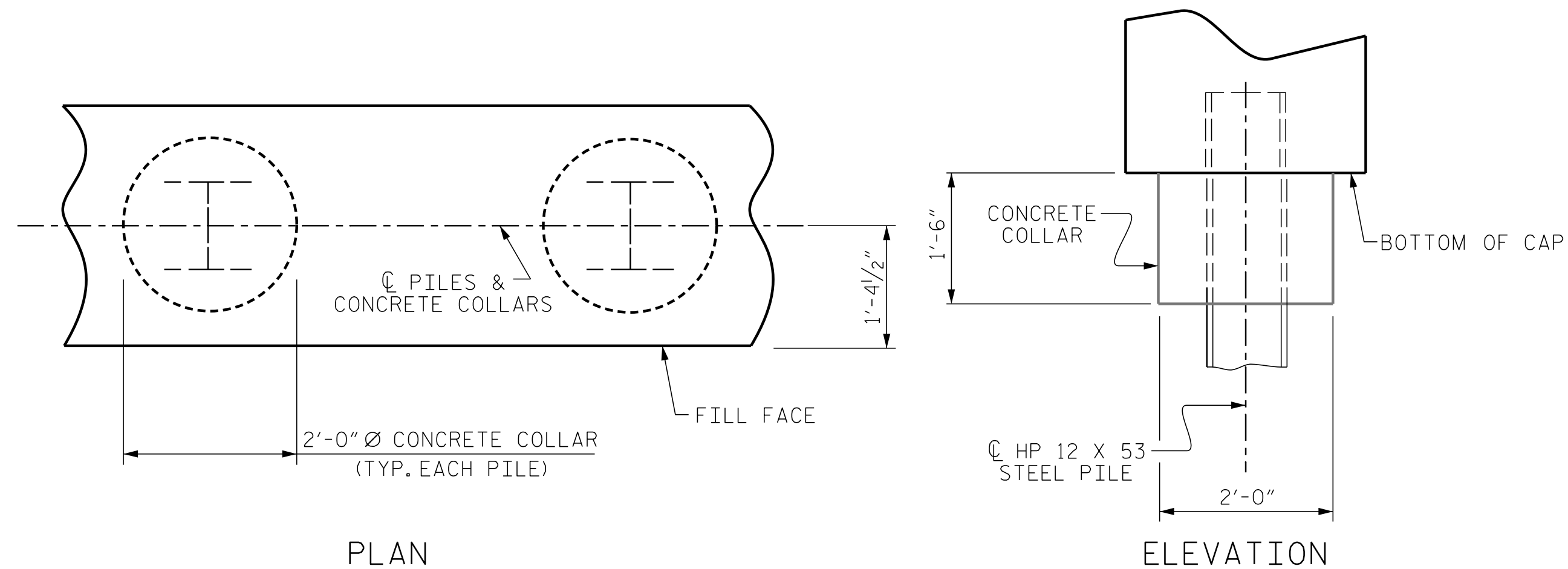

CORROSION PROTECTION FOR STEEL PILES DETAIL

(END BENT No.1 SHOWN,END BENT No.2 SIMILAR BY ROTATION)

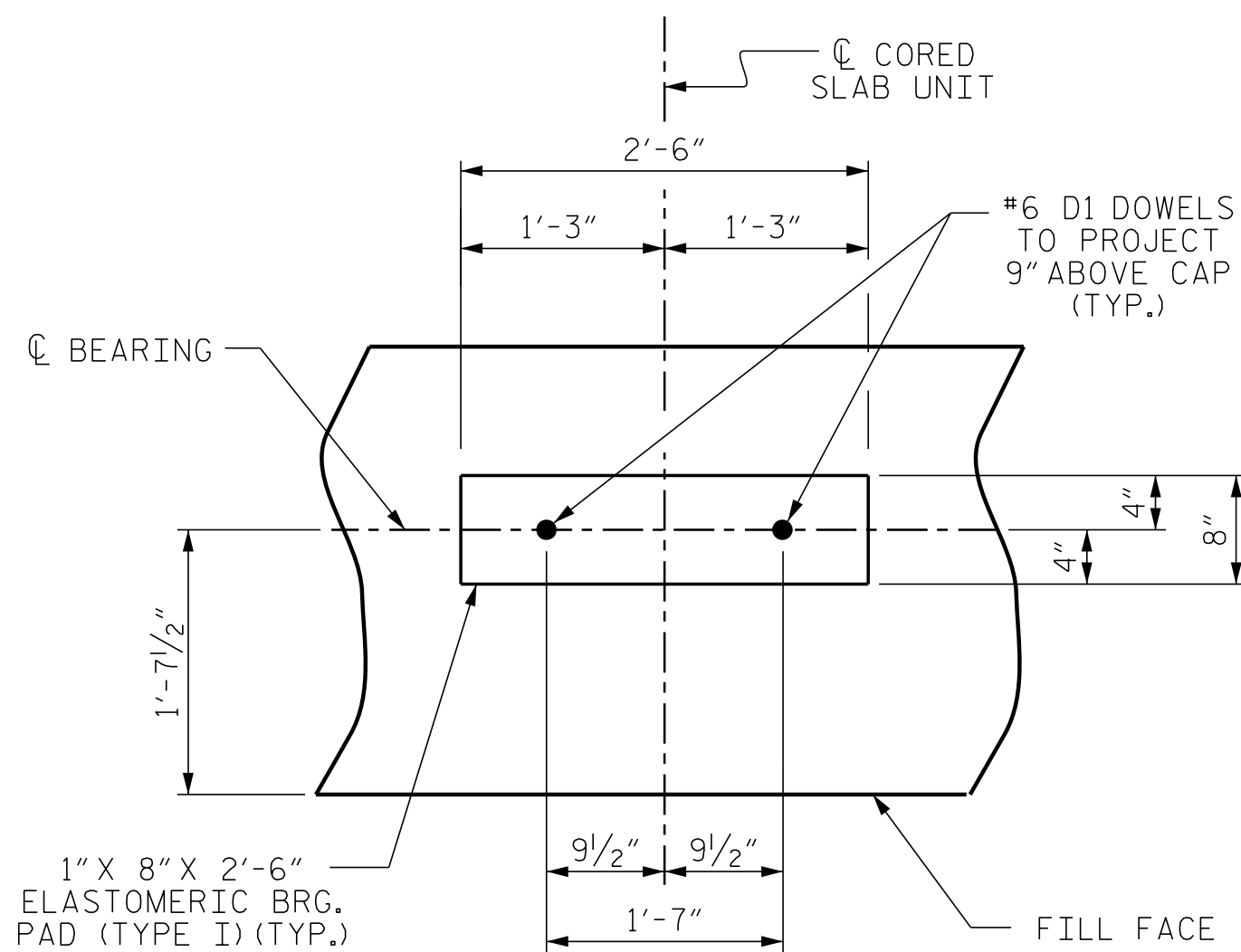

DETAIL "A"

(END BENT No.1 SHOWN,END BENT No.2 SIMILAR BY ROTATION)

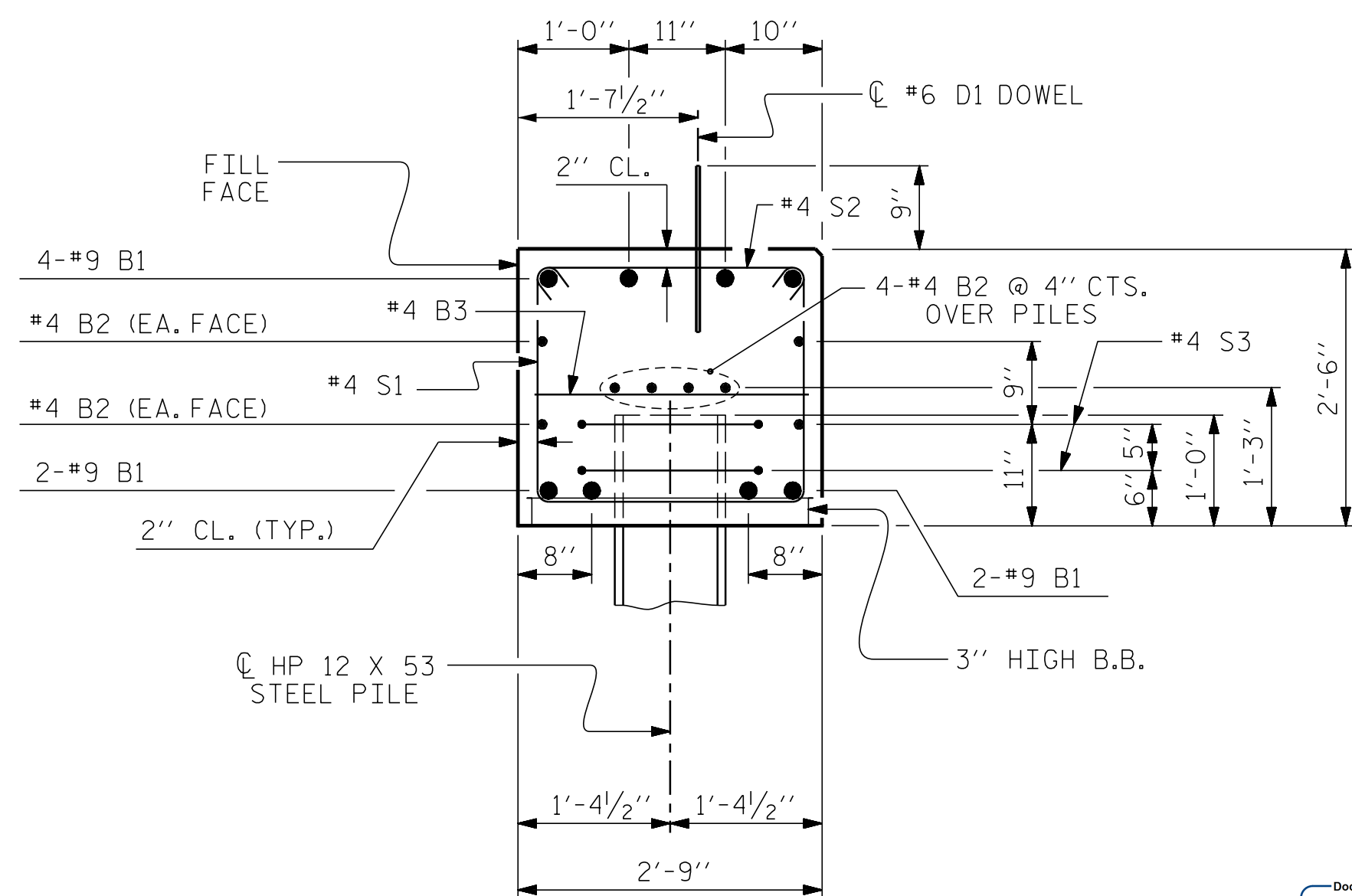

SECTION A-A

(CONCRETE COLLAR NOT SHOWN FOR CLARITY.
SEE "CORROSION PROTECTION FOR STEEL PILES DETAIL.")

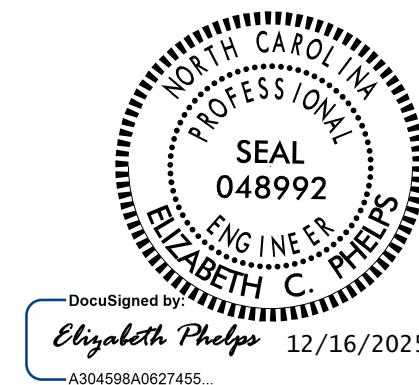

DOCUMENT NOT CONSIDERED
FINAL UNLESS ALL
SIGNATURES COMPLETED

PROJECT NO. **BP1-R018**
NORTHAMPTON COUNTY
 STATION: **15+22.50 -L-**

SHEET 4 OF 4

STATE OF NORTH CAROLINA
DEPARTMENT OF TRANSPORTATION
RALEIGH

SUBSTRUCTURE

END BENT No. 1 & 2
DETAILS

REVISIONS						SHEET NO.
NO.	BY:	DATE:	NO.	BY:	DATE:	S-12
1			3			TOTAL SHEETS
2			4			14